

# Transforming Stevenson



**STEVENSON**  
MEMORIAL HOSPITAL  
FOUNDATION



**STEVENSON**  
MEMORIAL HOSPITAL

# TRANSFORMING HEALTH CARE FOR OUR GROWING COMMUNITY

## Providing safe, quality health care, close to home

In 1928, with support from T.P. Loblaw, F.K. Morrow, and other prominent leaders from the area, the first Stevenson Memorial Hospital was born. Years later in 1964, due to the expanding population and increasing health care needs, our hospital was rebuilt. At that time, less than 10,000 people relied on our hospital for care.

Now, over fifty years later, Stevenson is providing care for a community of over 73,000 people and our population is expected to rise to over 100,000 by 2031.

Our hospital needs financial support to expand and revitalize our facility and continually update

technology and replace critical equipment. Our Foundation is dedicated to raising the funds necessary to meet these needs.

Together, we have a strong vision for the future of Stevenson Memorial Hospital, centered on a revitalized hospital, state-of-the-art equipment, and comfortable, modern patient spaces. But we need the support of our entire community and leaders like you to make this amazing transformation a reality.

**Please join us in becoming part of this new vision of health care for our community.**

## A proud tradition of care



My husband and I wish to extend a sincere "Thank You" to Stevenson Memorial Hospital for the wonderful service we have received here throughout these many years.

The hospital has been a vital and valuable part of our growing community. We wish you continuing success in these upcoming years.

ROBIN &  
BLANCHE







## Setting a new standard for community hospital care

Originally built in 1964, our Emergency Department (ED) was meant to serve 7,000 patients a year and we now care for close to 40,000! That's approximately 105 patients every day and six times the volume it was built for, and that number is only going to grow.

Currently, we have 73,000 people calling our catchment area home, including many seniors and young families. That number is expected to rise to over 100,000 by 2031.



Stevenson Memorial Hospital is an excellent hospital with amazing staff! Everyone was very friendly and accommodating. I would come back to this hospital before ever going to any big city hospital. They treated us like actual people rather than just another number or patient."

MONIQUE



### Accreditation

Stevenson received Exemplary Standing in an independent review from Accreditation Canada.



### Our Emergency Department has one of the shortest wait times in Ontario

Our staff has worked collaboratively to maintain some of the lowest wait times in the province.



### 100% Maternity Patient Satisfaction

Our Maternity Unit has a 100% patient satisfaction rate, as well as a highly respected midwifery program.

## The journey towards a redeveloped Stevenson Memorial Hospital

The redevelopment of a hospital is a long process with five stages. Our hospital submitted its Stage One Capital submission to the Ministry of Health and Long Term Care in June 2015 and we look forward to our Draft Stage Two submission in 2018. The hospital is currently working to secure the necessary government approvals for its submissions and to continue to move through each subsequent stage.



# YOUR SUPPORT IS CRITICAL TO THE CARE WE PROVIDE

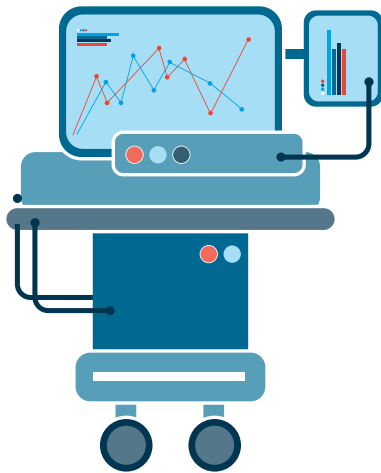

Stevenson Memorial Hospital, in close collaboration with the Stevenson Memorial Hospital Foundation, has begun to prepare for the redevelopment of our hospital. Yet, while we work toward redevelopment, we must continue to raise the annual funds required to provide our caregivers with the lifesaving equipment they require to take care of you and your loved ones.

Many people do not realize that while the provincial government funds the operations of hospitals, it does not fund most of the new equipment required. Your support helps fund essential equipment and increases services offered locally through our many outpatient clinics.

Your generosity is the strength behind our care and we are deeply grateful to visionary donors like you for helping to transform care in our community.

## DID YOU KNOW?

The Stevenson Memorial Hospital Foundation has an ongoing need to provide at least \$1 Million to Stevenson Memorial Hospital each year for critical equipment needs.



Over the years, my family has relied on Stevenson Memorial Hospital many times. From broken bones, to stitches and asthma attacks, every time we've come to the Emergency Department, I've always been blown away by the expert, compassionate care we've received. Thanks for being my community hospital!

HEATHER

Your generous support helps purchase essential equipment, enlarge our hospital's footprint and update technology, so we can continue to be the hospital you and your loved ones count on.



UPDATED  
EQUIPMENT



INCREASED  
SPACE

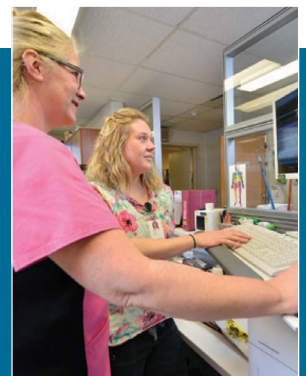

UPDATED  
TECHNOLOGY



# PROMISING PROGRESS, PURSUING PERFECTION.

Stevenson is your community hospital and is here for you, your loved ones and everyone in our community, when you need them the most. And together, with the support of caring people like you, we will set a new standard for community hospital care, now and for generations to come.

Babies are born here; doctors, nurses and staff train here; volunteers care here, surgeons operate here and hearts and broken bones are mended here.

Stevenson Memorial Hospital is your community hospital and we're dedicated to delivering safe, compassionate care for all.

42,356

DIAGNOSTIC  
EXAMS

38,369

EMERGENCY  
ROOM VISITS

25,244

OUTPATIENT  
CLINIC VISITS

“

It's nice to know there is a friendly, caring staff at our fine Stevenson Memorial Hospital who really care about looking after their patients so well.

SHAWN

161

VOLUNTEERS

9,138

NON-INVASIVE  
CARDIOLOGY  
EXAMS

10,203

INPATIENT  
DAYS

446

BIRTHS

3,988

SURGICAL  
PROCEDURES

3,627

DIALYSIS  
TREATMENTS



# CURRENT NEEDS



## A bigger, revitalized Stevenson Memorial Hospital - \$30 Million

Our hospital is about to undergo a major transformation that will affect the lives of everyone in our community.

The total cost to redevelop our hospital is estimated to be \$150 Million. The government will fund approximately 90% of the redevelopment costs, but our community must raise 10%. This is called the local community share and to make this redevelopment a reality, our community must raise at least \$30 Million towards the local community share to support capital costs such as equipment, technology and major renovations, including furniture and fixtures.

With your support, we will expand our hospital with a two storey wrap-around addition, that will more than double our square footage, including a new emergency department, state-of-the-art operating room facilities, refreshed outpatient clinics, new diagnostic imaging and laboratory, increased parking and so much more.

The time for change is now and we all have a role to play in shaping the future of health care here at home. Please donate now to help lead the way.







## Transformative technology - \$5 Million (implementation cost)

Stevenson Memorial Hospital has formed a partnership with Markham Stouffville Hospital and Southlake Regional Health Centre to implement a new Health Information System (HIS) at all three hospital sites.

The first of its kind in Ontario, the partnership is referred to as Shared Health Information Network Exchange (SHINE) and it allows Stevenson to participate in the creation of a sophisticated electronic records system that would otherwise be unattainable.

The need to implement a new HIS in our hospital is vitally necessary because our old electronic health system will soon become decommissioned and further updates are no longer being supported by the manufacturer, making the implementation of a new HIS system in our hospital one of our most urgent priority needs.

Bringing HIS to our hospital will transform the way that Stevenson delivers patient care, giving medical professionals improved access to patient medical data in real time, while supporting faster diagnosis and treatment.

With your generosity, Stevenson is implementing this remarkable system in our hospital, which will then be upgraded and customized to meet the specific needs of our hospital and its patients. Investing in this system will revolutionize health care at Stevenson.



## ONGOING ANNUAL NEEDS

The Foundation has an ongoing need to raise at least \$1 Million to fund the purchase of capital equipment every year.

An essential part of providing quality care is ensuring hospital staff has the latest and most advanced equipment needed to provide the best care for all.

Technology is always evolving and some of the hospital's most essential pieces of equipment, like vital signs monitors, IV pumps, and stretchers, as well as some larger items like ultrasound machines, are in constant use and need to be continually updated and replaced with newer models that incorporate the latest innovative technology and safety features.

With your support, we can replace vital equipment and introduce new technologies to deliver safe, high-quality health care for our community.



# The revitalized Stevenson Memorial Hospital will feature:

New, Larger  
Diagnostic  
Imaging Unit  
and Lab



Refreshed  
Inpatient and  
Outpatient  
Clinics



New, Larger  
Emergency  
Department



State-Of-The-Art  
Operating  
Rooms



New  
Ambulance  
Bay



Modernized  
Maternal/Child  
Services and  
Birthing Unit



An approximate  
100,000 square  
foot, two storey  
addition



3X  
Our Current  
Parking  
Spaces

Thank you to the following Transformer Level Supporters



## STEVENSON MEMORIAL HOSPITAL

Our Vision: Setting a New Standard for Community Hospital Care  
Our Mission: **PROMISING PROGRESS, PURSUING PERFECTION**



200 Fletcher Crescent  
PO Box 4000  
Alliston, ON, L9R 1W7  
(705) 435-3377 x 4281  
[communications@smhosp.on.ca](mailto:communications@smhosp.on.ca)  
[stevensonhospital.ca](http://stevensonhospital.ca)



200 Fletcher Crescent  
PO Box 4000  
Alliston, ON, L9R 1W7  
(705) 435-6281  
[foundation@smhosp.on.ca](mailto:foundation@smhosp.on.ca)  
[transformingstevenson.ca](http://transformingstevenson.ca)